# EduLocker

## (Secure Folder Access & Intrusion Alerts)

UNIVERSITI POLY-TECH MALAYSIA UPTM

FCOM Faculty of Computing & Multimedia

## INTRODUCTION

EduLocker was created to solve a common problem in shared university labs where personal files could be accessed or deleted by others. It is a simple and secure app that lets students lock folders with a password, receive email alerts for unauthorized access, and protect data without needing administrator privileges

## METHODOLOGY

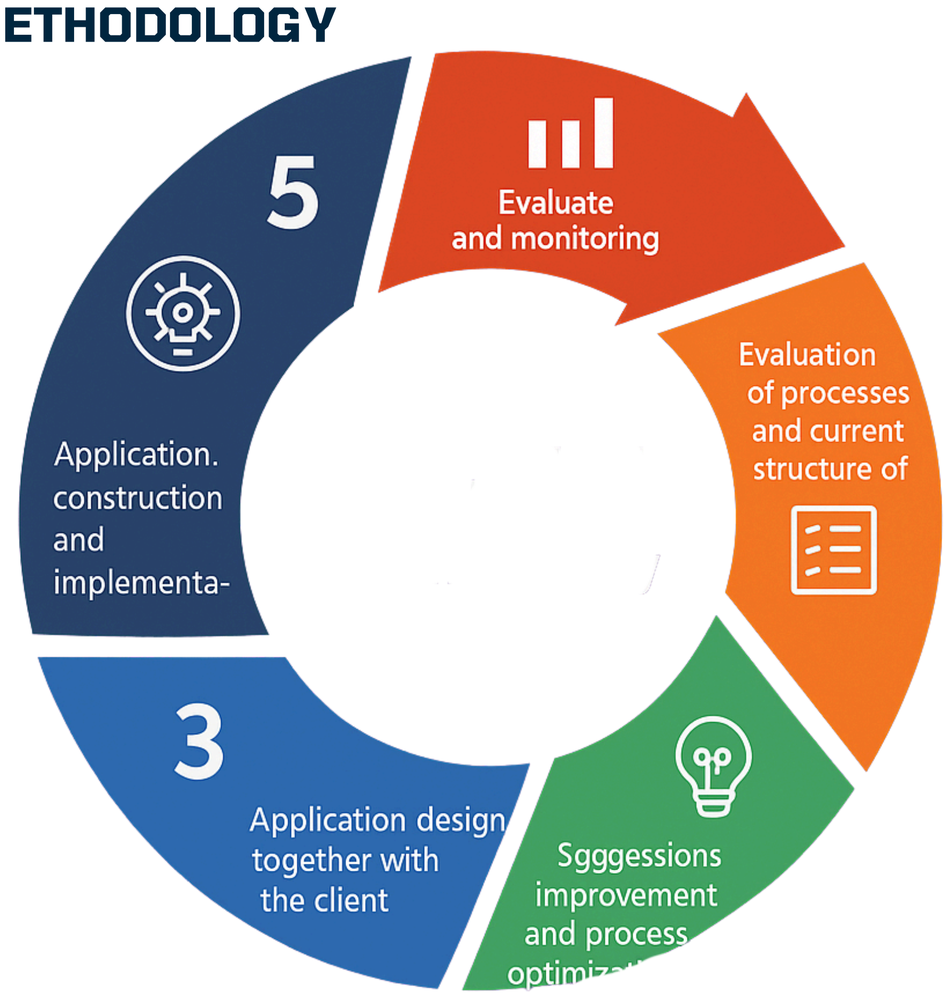


## CONCLUSION

EduLocker is a secure and easy-to-use platform that helps students and teachers store and manage digital learning materials safely. It improves access, protects data, and supports a better learning experience through modern technology.

## PROJECT OBJECTIVES

To identify the limitations of existing file protection methods and identify simple effective alternatives to protect files on shared laboratory computers.

To design and develop EduLocker as a secure file access and storage system for shared lab computers.

To evaluate the effectiveness and usability of the EduLocker system for both students and administrators.

## DEMO LOCK AND UNLOCK FOLDER

01 Enter your Student ID and password to access EduLocker and then click Login

02 After logging in, the welcome screen appears with three buttons. Just click 'Lock Folder'

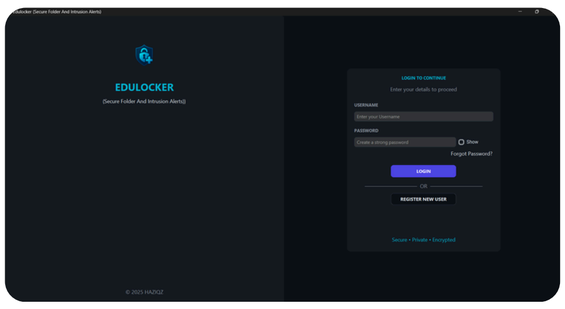


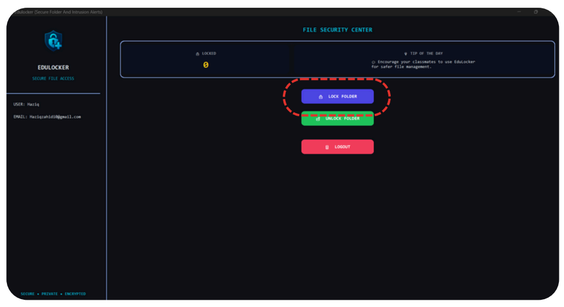


03 Select the folder you want to protect.

04 Your folder has been successfully locked, and a 'SecuredByEduLocker' folder has been created on the desktop.

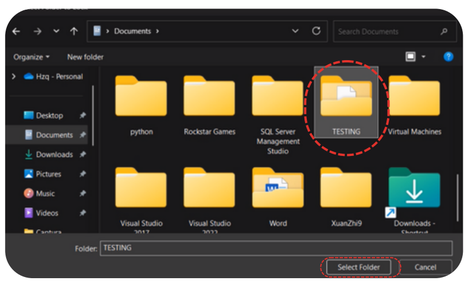

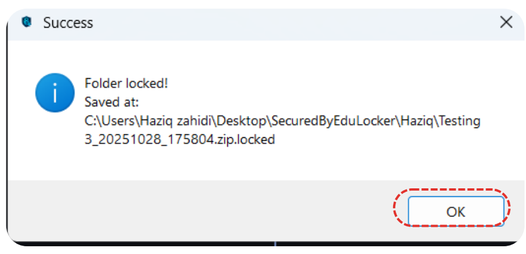


05 To unlock, you just click 'Unlock Folder'

06 Select the folder you want to unlock and ensure it is your own

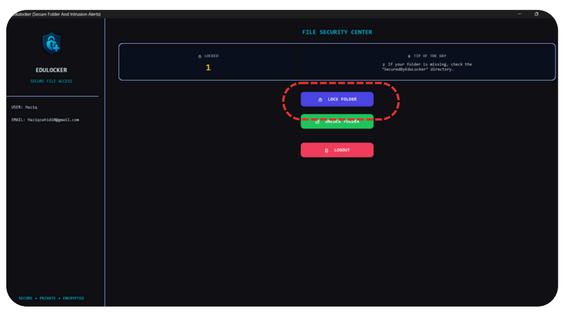


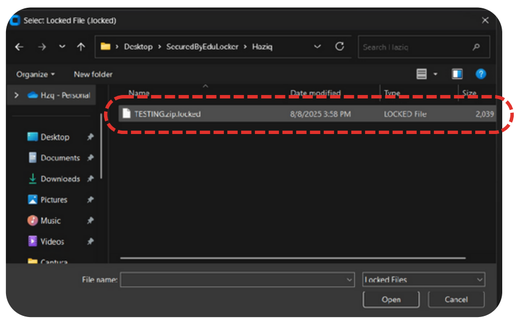

07 Your folder has been successfully unlocked

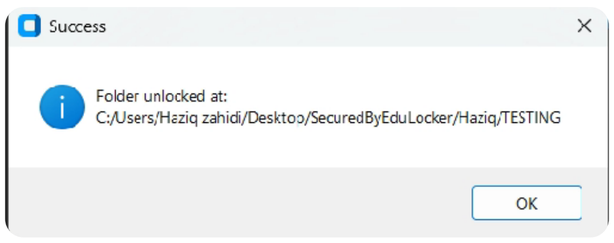



**HAZIQ ZAHIDI BIN KHAIRUL AZHA**
Author

**NUR AFINI NATRAH MOHD ASHRIL**
SuperVisor